

McDonough County Board of Health

Dr. Amy Waschull, MD, MPH– President and
Medical Director

Dr. Karen Blakeley, DVM, MPH– Vice President

Carrie Pedigo-Treasurer

Marcia Moll-Secretary

Dr. Tim Fitzgerald, DDS

Dr. Nancy Parsons, PhD., MPH

Patty Smith, RN

Marcia Twaddle – County Board

Health Department Administration

Lynnette Cale, MS, CHES-Administrator

Kathy Cleer-Business Manager/ CFO

Chris Adams, BS, REHS- Environmental Health
Director

Kerri Allen, BS, RN -Community Health Director

Community Health

Community Health Services include:

- Women, Infant, & Child (WIC) Program
- Child Screenings (Blood lead, hemoglobin)
- Childhood and Adult Immunizations
- Health Education
- Adult Health Screenings (Preventive screenings, STD testing, doctor ordered lab work)
- Illinois Breast and Cervical Cancer Program (IBCCP)
- Susan G. Komen Programs
- Communicable Disease education, surveillance, and investigation
- Volunteer and Internship Programs

Community Health Program Statistics

Communicable Diseases (CD)	2019	2020
Bacterial Meningitis	0	0
Campylobacter	11	12
Chickenpox	0	0
Chlamydia	282	221
Coronavirus COVID19	0	1644
Diphtheria	0	0
E. Coli	2	0
Gonorrhea	59	49
Hepatitis A	0	0
Hepatitis B	2	2
Hepatitis C	3	7
HIB	1	1
Histoplasmosis	1	1
HIV/AIDS	4	3
Influenza-ICU	4	2
Legionellosis	0	0
Lyme Disease	1	3
Malaria	0	0
Measles	0	0
MRSA	0	0
Mumps	1	0
Pertussis	1	0
Polio	0	0
Rabies (poss. Exposure)	3	5
Rubella	0	0
Rocky Mountain Spotted Fever	0	0
Salmonella	8	4
Shigella	0	0
Syphilis	8	3
Tetanus	0	0
Tuberculosis	2	0
Tularemia	0	0
West Nile	0	0

CH Services	2019	2020
WIC Assigned Caseload	461	426
Illinois Breast & Cervical Cancer Program and Susan G. Komen-# of clients	12	10
Childhood– blood lead screening	135	41
Elevated Blood Leads with Nurse Case Management	15	7
Lead Risk Inspection with EBL Child	5 home inspections 8 follow-ups	3 home inspection 6 follow-ups
Immunizations		
Childhood	653	335
Adult	211	68
Flu	624	614
Adult Screenings		
STD	55	20
HIV testing	43	20
OOPS screening	209	67
OOPS with Thyroid	186	50
Blood Pressure	69	14
Lipid Panel	8	2
PSA	57	14
Thyroid Panel	21	3
Hemoglobin A1C	123	29
CBC with Differential	13	0

Environmental Health

Environmental Health Services include:

- Food Safety and Food Sanitation, including food facility inspections and scoring, education, recalls, and complaint investigation
- Private Sewage Disposal
- Potable Water
- Insect, Vector, and Animal Control– including West Nile Virus and Nuisance Investigations
- Tanning and Tattoo Facility Inspections
- Radon Testing Kits and education
- Public Health Emergency Preparedness & Medical Reserve Corp (MRC)
- Unwanted Medication, Compact Fluorescent Light Bulbs (CFLs), Batteries, and Sharps Collection

Environmental Health Program Statistics

EH Services	2019	2020
Food Sanitation		
Retail Food Establishment	211	201
Annual Licenses Issued	211	194
Inspections	294	90
Re-Inspections	126	39
Pre-Operations Inspections	22	5
Temporary Permits Issued	63	23
Temporary Registrations	45	11
Closures	0	0
Potable Water		
Samples Analyzed	63	32
Abandoned Wells Sealed	4	2
Non-Community Public Water System (NCPWS) Inspections	7	3
Water Well Permits	4 private wells; 1 geo-thermal wells	6 private wells
Well Inspections/ Realty	6	8
Consultations	154	108
Comprehensive Well Inspections	3	5
Boil Order Notifications	25	37
Private Sewage		
Permits Issued	12	27
Sewage Checks/Realty	9	8
Subdivision Plat Review	2	3
Consultations	160	135
West Nile Virus		
# of Birds Submitted for Testing	0	0
# of Birds Testing Positive	0	0
Dead Bird Reports	3	3
Nuisance Investigations		
Food	54	26
Water	2	0
Sewage	7	1
Solid Waste	3	0
Insects/ Rodents	5	2
Housing	7	5
Other	2	6
Other EH Programs		
Tanning Facility Inspections	7	4
Tattoo Facility Inspections	2	4
Radon Test Kits Sold	52	56
Radon Test Results	26	30

Revenues

SOURCES OF REVENUE	FY2019	FY2020
Federal Grants	\$139,584	\$707,810
State Grants	\$188,880	\$1,032,030
State Reimbursements	\$33,030	\$20,992
Local:		
Fees/Contracts	\$268,448	\$325,975
Other	\$1,099	\$8,672
Non-Operating Income		
Interest	\$468	\$596
Property Tax (Levy)	\$336,555	\$337,050
Total Revenue	\$968,064	2,433,125

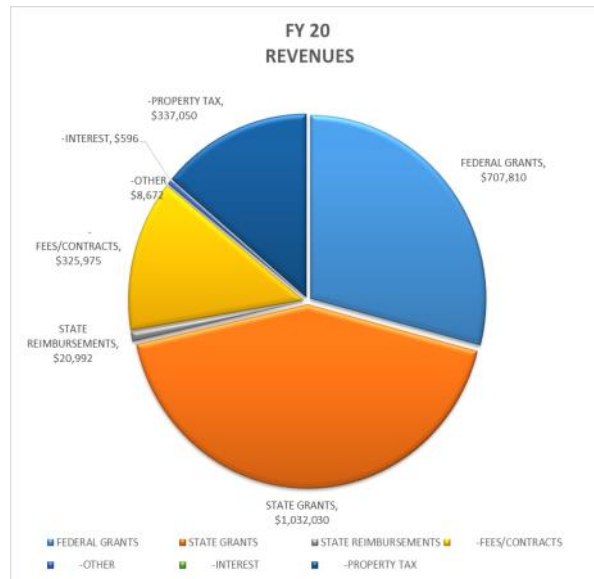

Cash Balance	FY2019	FY2020
Beginning of Year--December 1	\$875,724	\$949,128
End of Year--November 30	\$949,128	\$1,463,600

End of FY2020 Staffing: Full Time - 18
Contractual/PRN - 9

Expenses

EXPENSES	FY2019	FY2020
Personnel Costs	\$567,781	\$729,721
Health Insurance/ Work Comp	\$133,024	\$195,724
Travel/ Staff Development	\$16,923	\$31,794
Occupancy Costs	\$8,866	\$9421
Communications	\$9,369	\$12,989
Materials/ Supplies	\$67,300	\$57,880
Program Services	\$76,349	\$163,434
Other Expenses	\$15,051	\$225,149
Elms Cares Act Funds	\$0	\$492,541
Total Expenditures	\$894,663	1,918,653

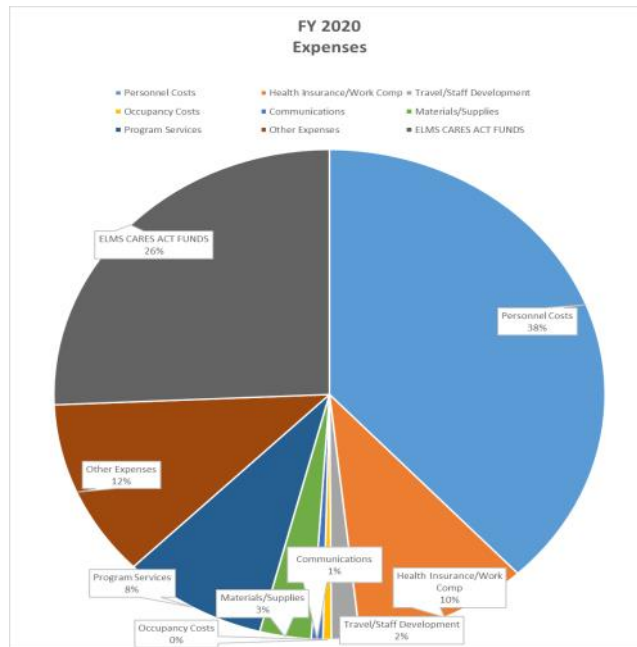

Note: McDonough County Health Department's Fiscal Year is December 1 to November 30.

A more detailed description of the annual revenue and expenses is provided in the McDonough County Health Department Annual Budget.

McDonough County Health Department IPLAN

The Illinois Project for Local Assessment of Needs (IPLAN) is a community health assessment and planning process that is conducted every five years by local health jurisdictions in Illinois. Based on the Assessment Protocol for Excellence in Public Health (APEX_PH) model, IPLAN is grounded in the core functions of public health and addresses public health practice standards. The completion of IPLAN fulfills most of the requirements for Local Health Department certification under Illinois Administrative Code Section 600.400: Certified Local Health Department Code Public Health Practice Standards. The essential elements of IPLAN are:

1. An organizational capacity assessment
2. A community health needs assessment
3. And a community health plan, focusing on a minimum of three priority health problems.

According to McDonough County's 2015-2020 IPLAN our priority areas include:

1. Obesity
2. Sexual Health
3. Access to Dental Health
4. Access to Mental Health

The 10 Essential Services of Public Health

1. Monitor health status
2. Diagnosis and Investigate
3. Inform, educate, and empower
4. Mobilize community partnerships
5. Develop policies and plans
6. Enforce laws and regulations
7. Link people to needed services and assure care
8. Assure a competent workforce
9. Evaluate health services
10. Research

Public Health

- **Prevents** epidemics and the spread of disease
- **Protects** against environmental hazards
- **Prevents** injuries

McDonough County Health Department was ranked 27th in Illinois for Health Outcomes and 72nd for Health Factors for 2020 by the Robert Wood Johnson Foundation County Health Rankings report. Visit www.countyhealthrankings.org/Illinois for a complete, detailed report or to compare to other Illinois counties.

McDonough County Health Department



2020 Annual Report

McDonough County Health Department
505 E. Jackson St.
Macomb, IL 61455

Phone: (309) 837-9951
Fax: (309) 837-1100
Email: mchd@mchdept.com
Website: www.mchdept.com
Facebook: McDonough County Health Department
Hours: Monday-Thursday 7:30 AM—5:00 PM

Mission

The McDonough County Health Department will provide essential public health services for a safe and healthy community through promotion, protection, and prevention.

Vision

The McDonough County Health Department will grow healthy lives and cultivate healthy choices to yield a healthy community.